

PLAT OF SURVEY
-OF-

LOTS 231 THROUGH 235, BLOCK 4, PELL LAKE ADDITION ACCORDING TO
THE RECORDED PLAT THEREOF. SAID LAND BEING IN THE TOWNSHIP OF
BLOOMFIELD, WALWORTH COUNTY, WISCONSIN.

SURVEY FOR: LINDA CONSTABLE

SURVEY LOCATION: W882 HYACINTH ROAD

BEARINGS HEREON RELATE TO THE NORTH LINE
OF HYACINTH ROAD, ASSUMED BEARING WEST.

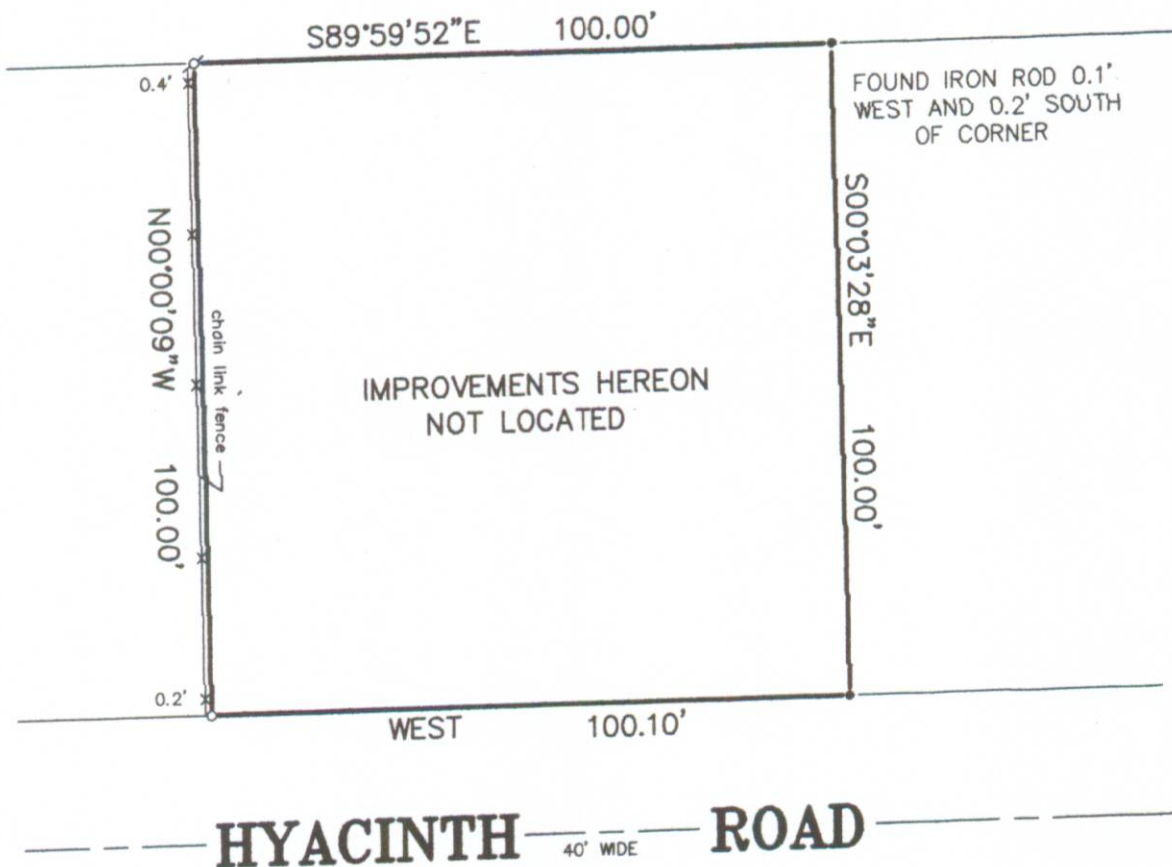

LEGEND

- FOUND IRON PIPE
- FOUND IRON ROD
- ⌘ SET IRON PIPE

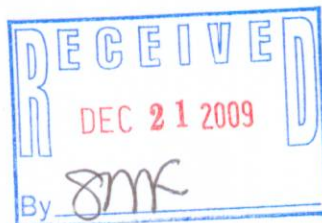

SCALE: 1" = 30'

"I hereby certify that I have surveyed the above described
property and that the above map is a correct representation thereof
and shows the size and location of the property, its exterior
boundaries, the location of all visible structures and dimensions
of all principal buildings thereon, boundary fences, apparent
easements, roadways and encroachments, if any."

"This survey is made for the use of the present owners of the
property, and those who purchase, mortgage, or guarantee the
title thereto within one year from date hereof."



THIS IS NOT AN ORIGINAL PRINT
UNLESS THIS SEAL IS RED.



B.W. SURVEYING, INC.

412 N. PINE STREET
BURLINGTON, WI 53105
(262)-767-0225

Robert J. Wetzel
ROBERT J. WETZEL S-1778

MAY 18, 2009
DATE

8031
JOB NUMBER

MPLA - 50

118-2993